

A/218/20/2005
 Planning Permit No. 2005
APPROVED
 SUBJECT TO THE CONDITIONS IN
 THIS OFFICE LETTER.
 No. 218/20/2005
 FOR MEMBER SECRETARY
 CHENNAI METROPOLITAN
 DEVELOPMENT AUTHORITY
 CHENNAI - 600 008. P.C.C 1:4:8

SCHEDULE OF JOINERY:-

TYPE	DETAIL	SIZE
MD	DOOR	3'3"X7'0"
D	DOOR	3'0"X7'0"
D1	DOOR	2'6"X7'0"
W1	WINDOW	6'0"X4'6"
W2	WINDOW	4'6"X4'6"
V	VENTILATOR	3'0"X2'0"

SPECIFICATION:-
 FOUNDATION COLUMN FOOTING
 BRICK WORK C.M 1:6 FOR SUPER STRUCTURE
 PLASTERING 1:3:6 FOR WALLS & CEILING
 CEMENT PAINT 2 COATS FOR WALLS & 1 EXTRA COAT FOR CEILING
 R.C.C. A.P. 1:2:4 FOR SLABS & LINTELS
 WOOD WORK ALL WOOD WORKS IN BEST QUALITY TIMBER
 WEATHERING B. JELLY LIME MORTAR OVER ROOF COURSE
 SLAB ONE LAYER OF COUNTRY TILES

COLOUR INDEX:-

PROPOSED
 ROAD
 BOUNDARY

AREA STATEMENT

	Sq.Ft.	Sq.M
TOTAL SITE EXTENT	1204.00	111.05
GROUND FLOOR	644.34	59.86
FIRST FLOOR	698.34	64.878
TOTAL FLOOR AREA	1342.68	124.738
PLOT COVERAGE	64.88%	
F.S.I	1.115%	

PLAN SHOWING THE PROPOSED
 RESIDENTIAL BUILDING AT PLOT NO 37,
 IN S.NO 253/2B2., OF VANAGARAM VILLAGE,
 AMBATTUR TALUK, THIRUVALLUR DISTRICT

SCALE : 1" = 8'-0" (1:100)

OWNERS SIGNATURE

M. Selvam

SIGNATURE OF LICENSED SURVEYOR

ER. K. SELVAM,
 B.E (CIVIL), AMIE, C Eng (I), AIV,
 CHARTERED ENGINEER & APPROVED VALUER,
 CLASS-I LICENSED SURVEYOR,
 Reg No: 600/2011-2005,
 DOOR No 11/206, 11th BLOCK,
 M. SAPPARETTI, CHEVAI-600 032.
 (NEAR MER ADARSH SCHOOL)
 PHONE No. 26562050
 CELL No. 9841282050

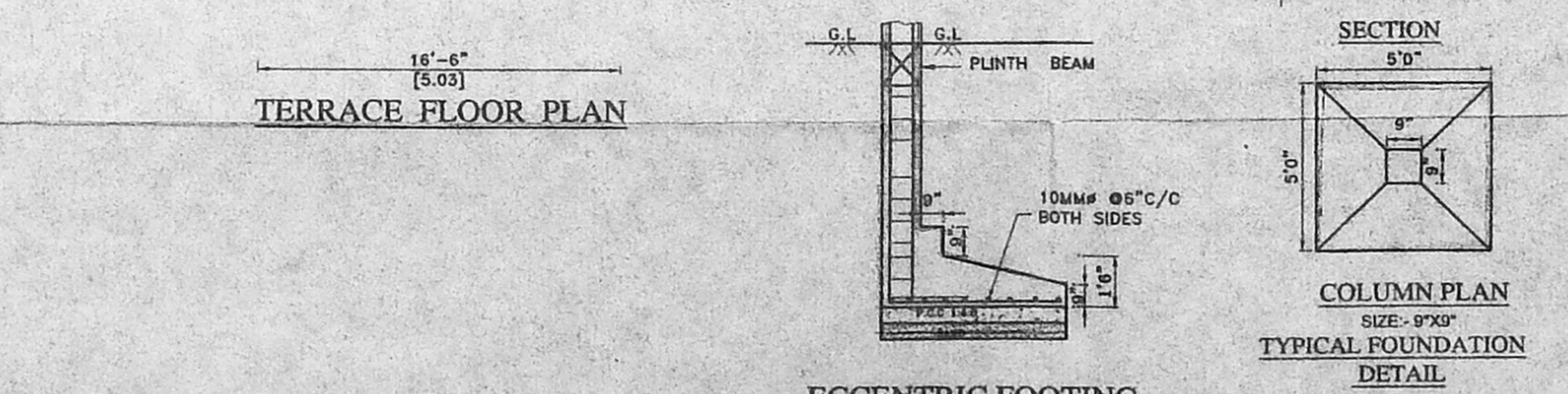
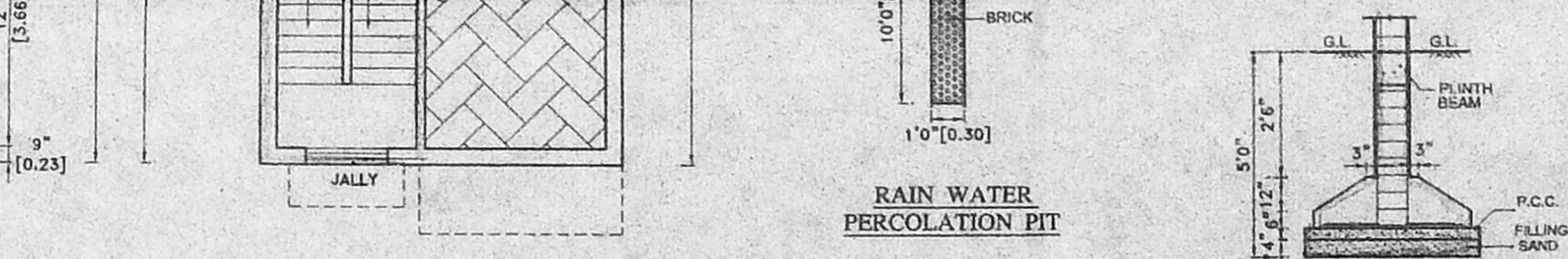
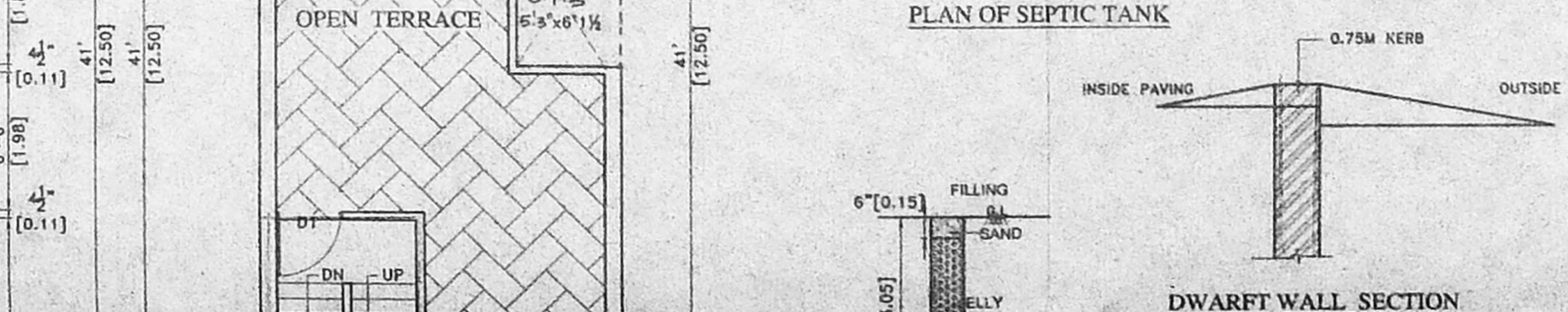
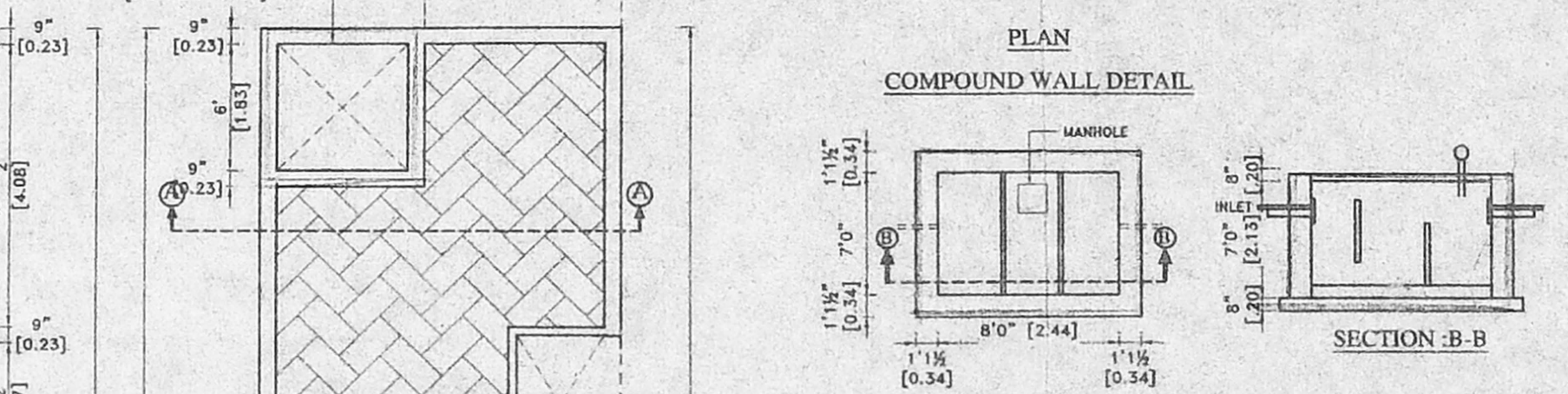
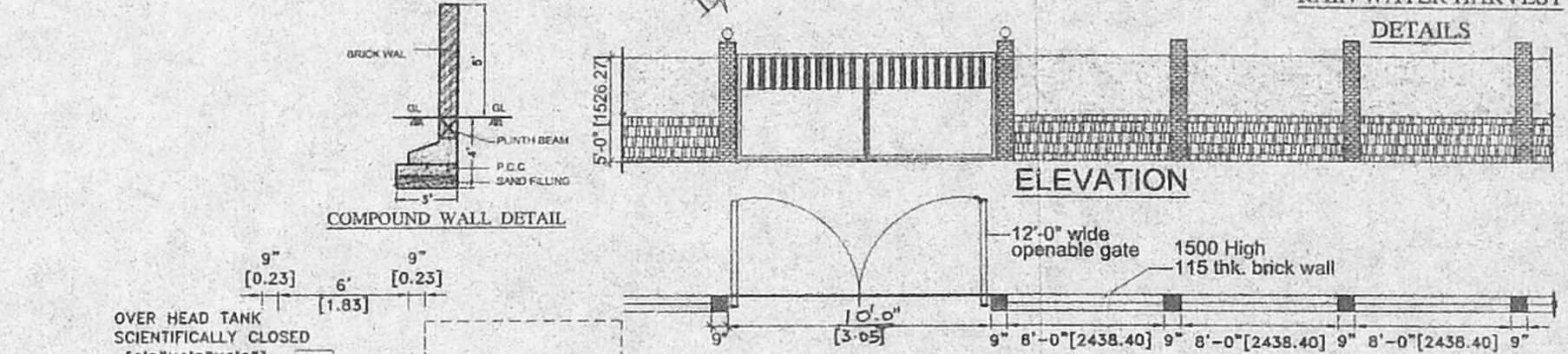
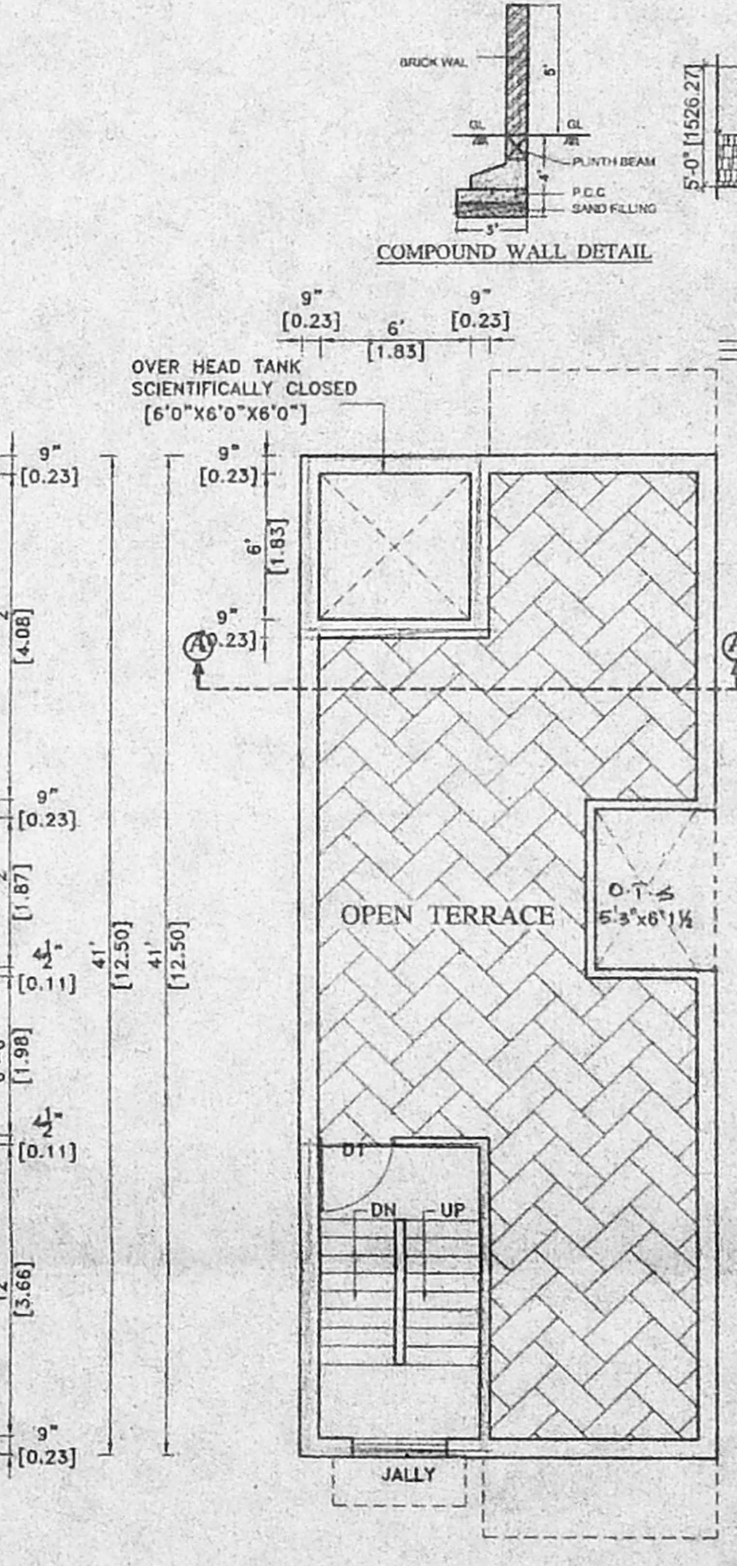
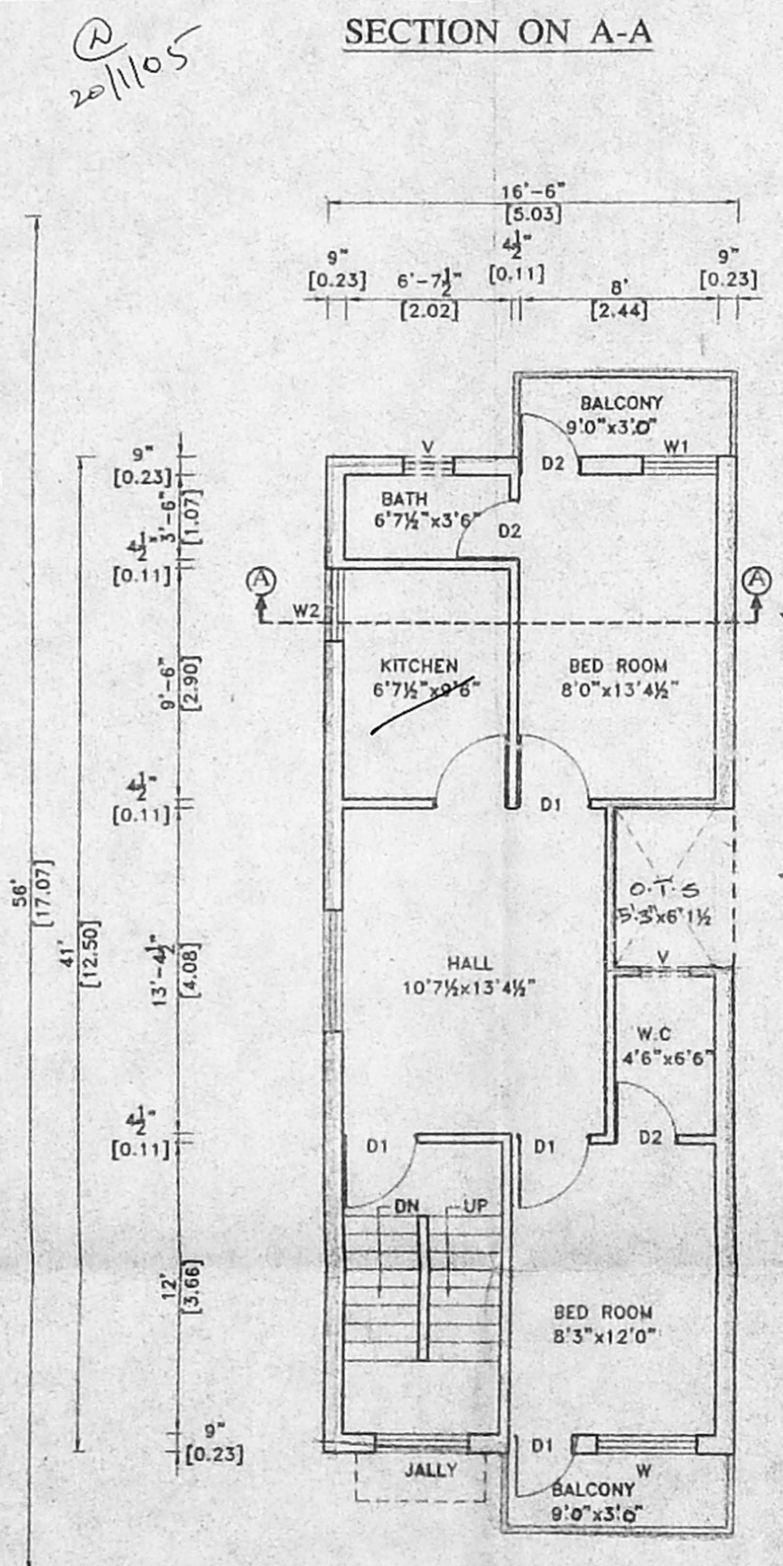
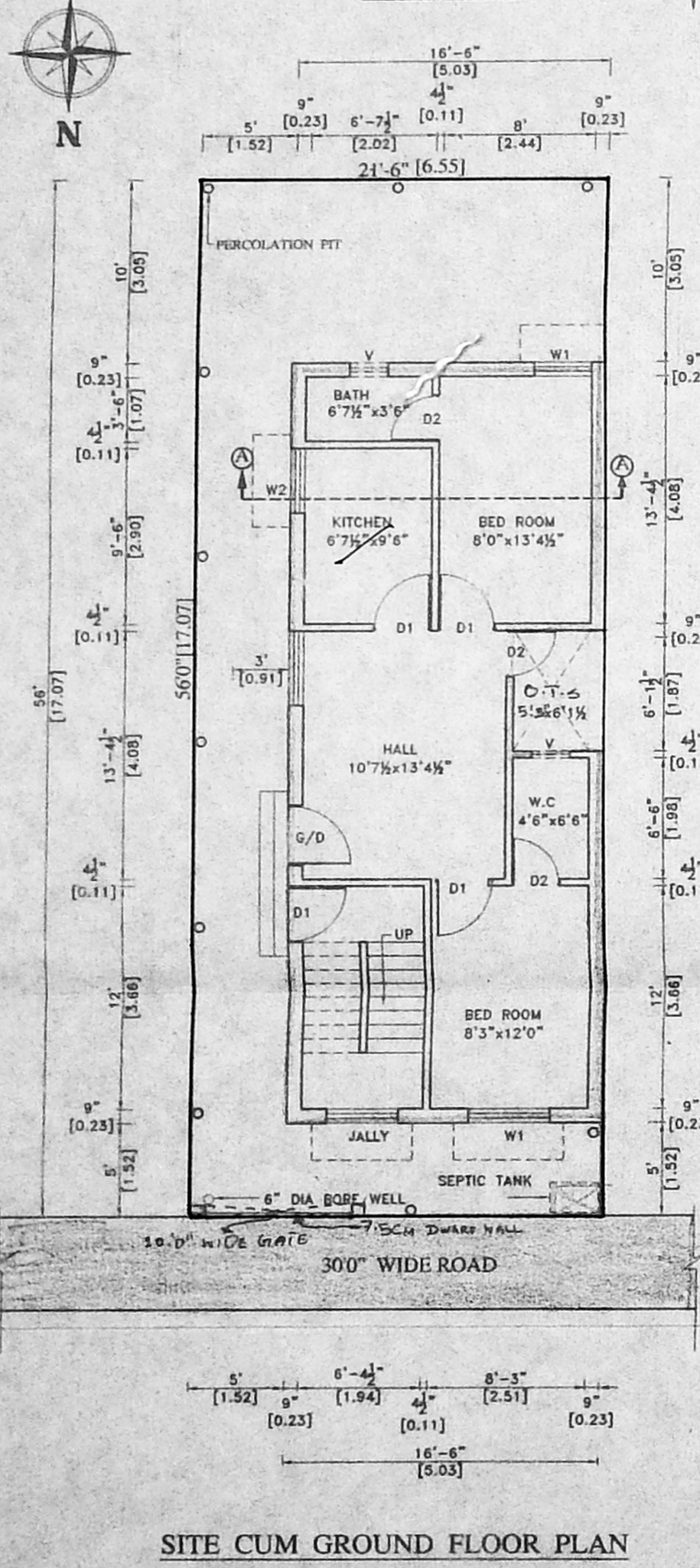

ECCENTRIC FOOTING